II

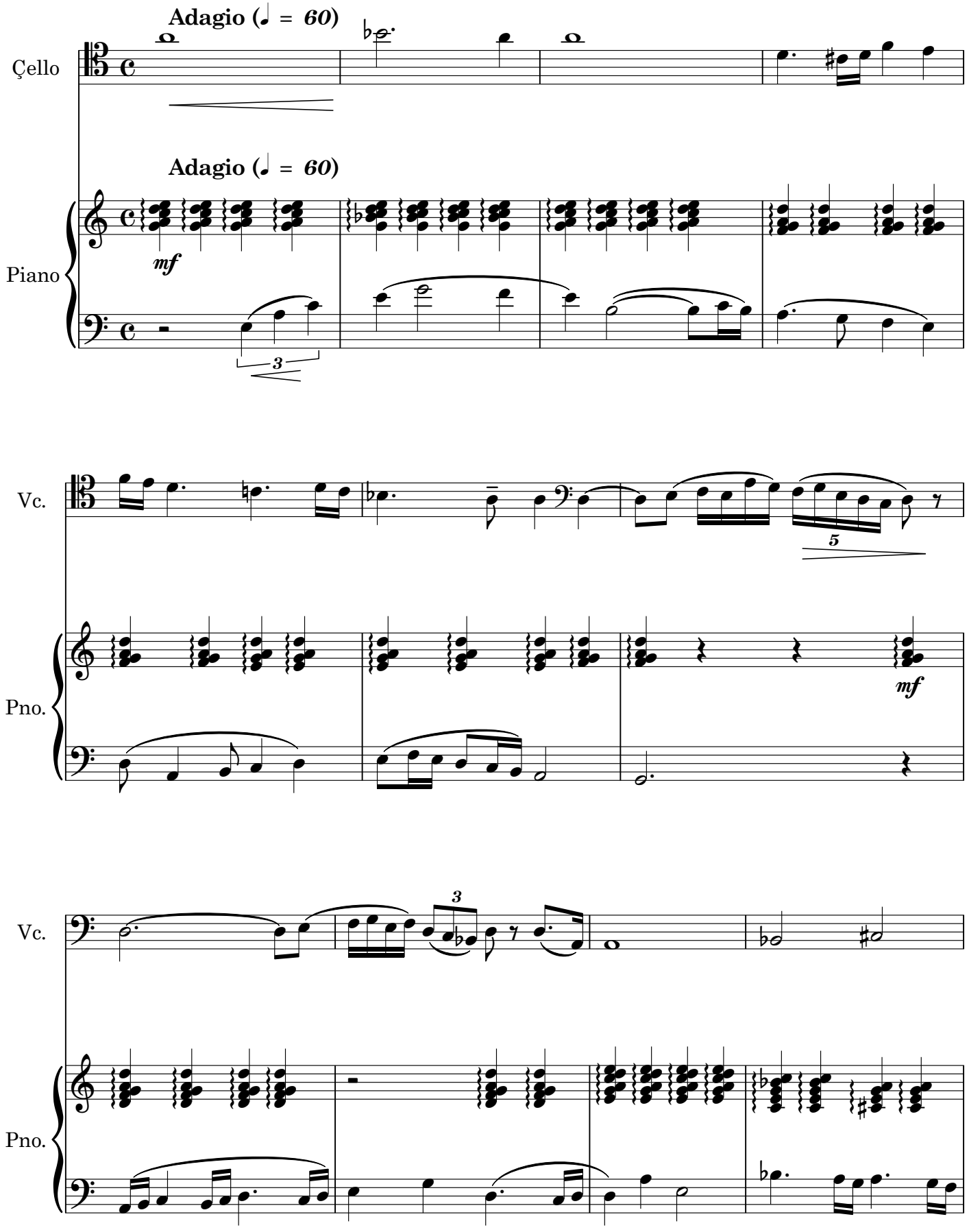

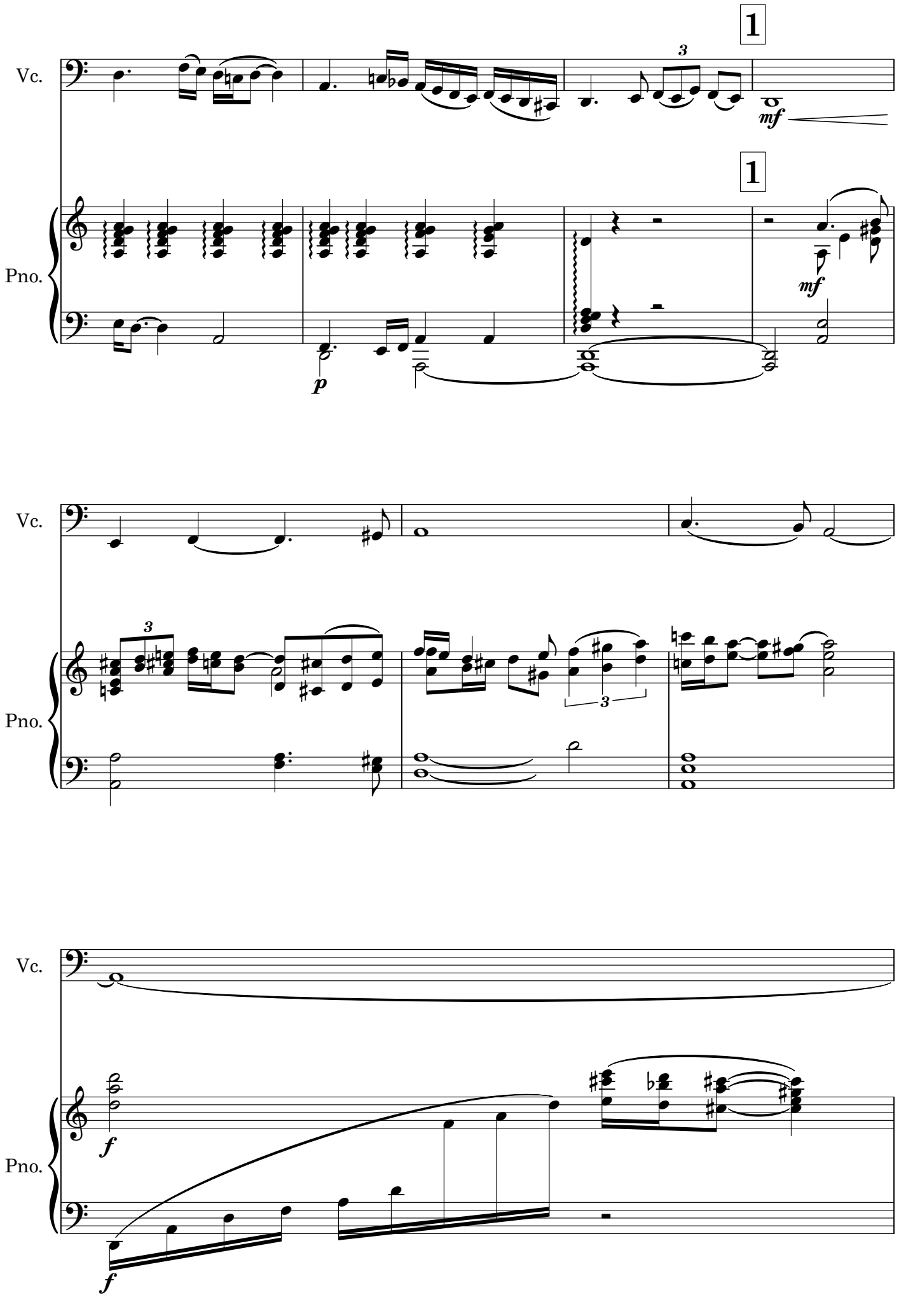
Vc.
Pno.
1
1
3
mf
mf
p
Vc.
Pno.
3
3
Vc.
Pno.
f
f

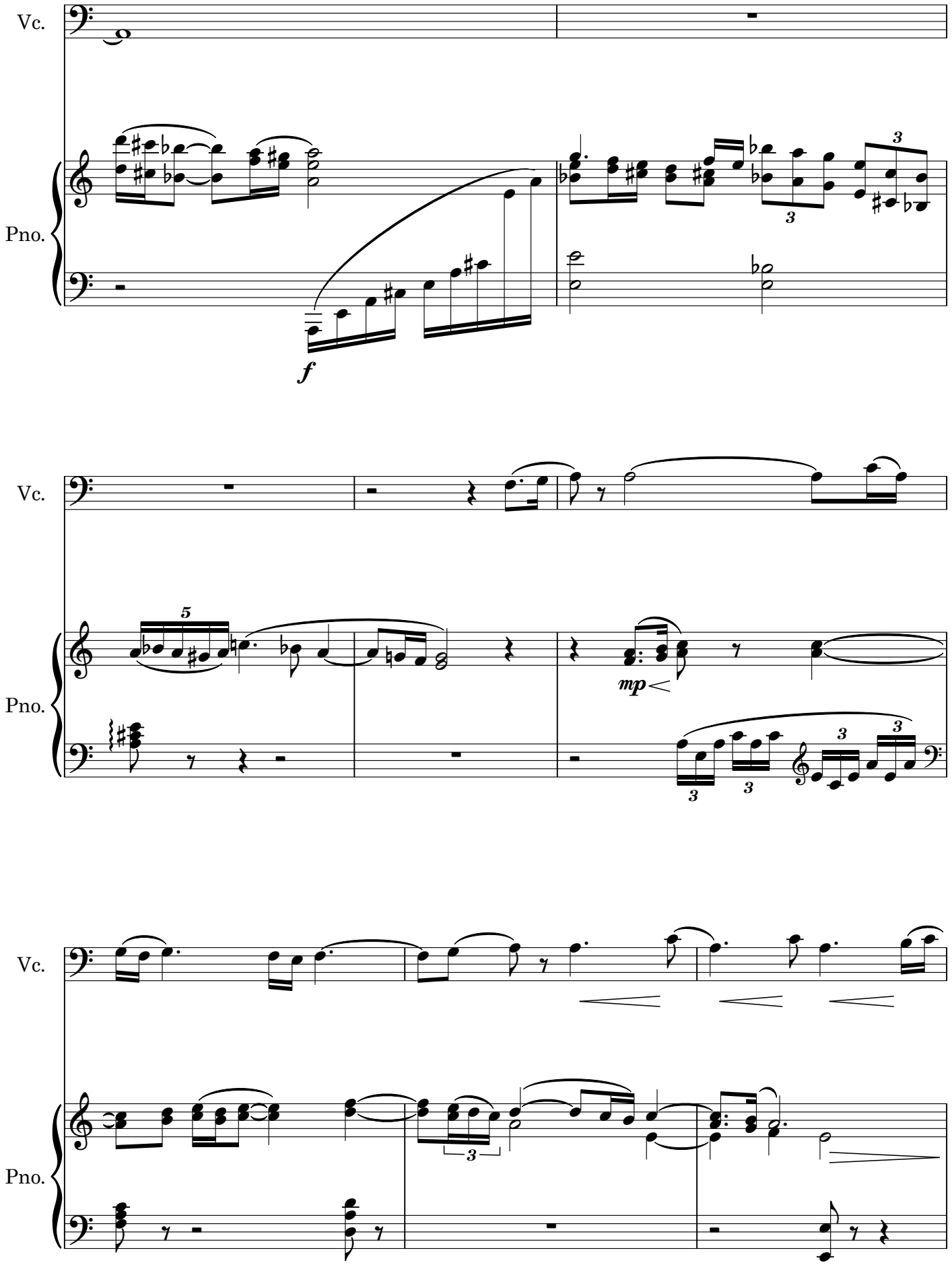
Vc.
Pno.
f
Vc.
Pno.
mp
Vc.
Pno.

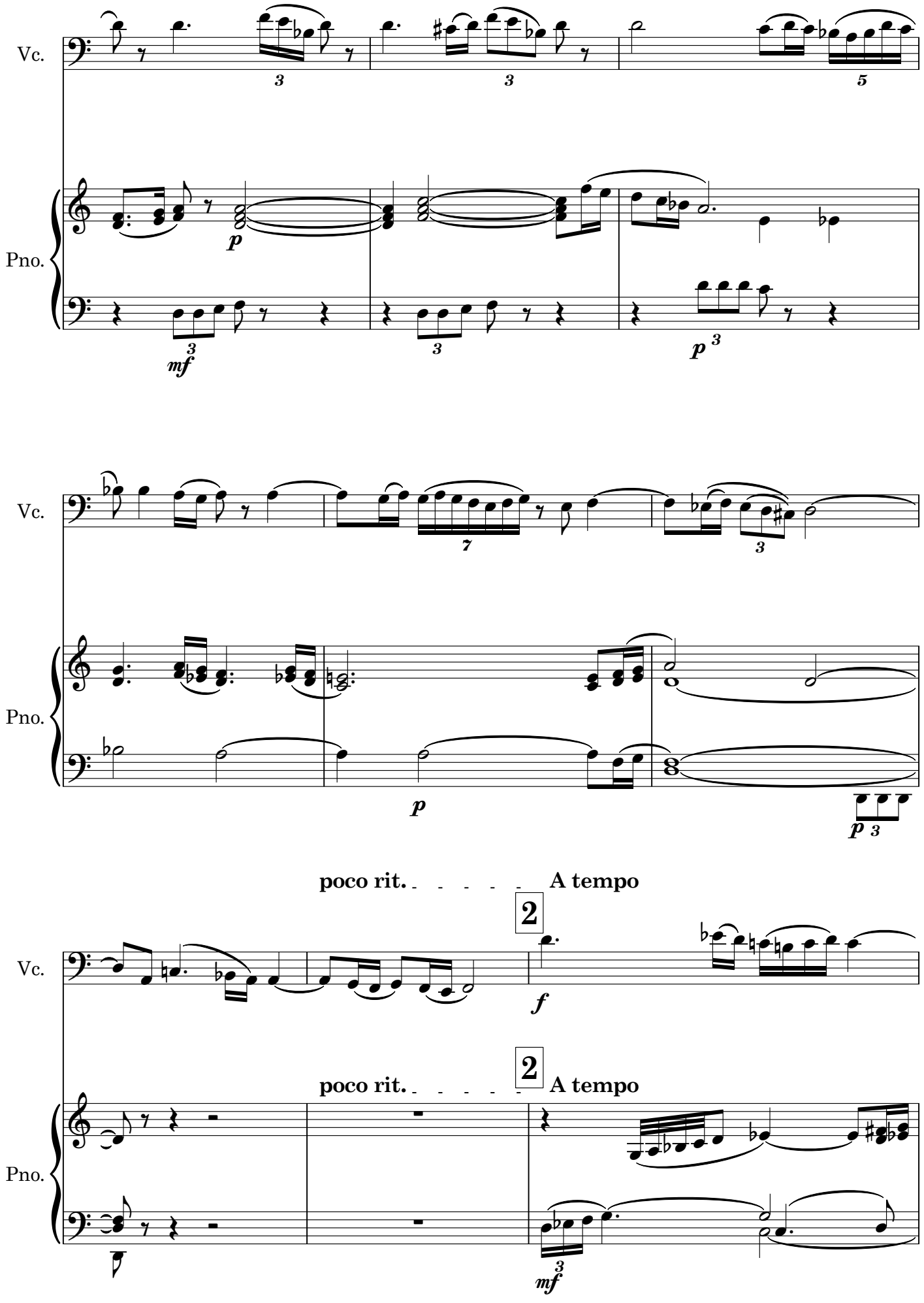
Vc.
Pno.
poco rit.
A tempo
2
poco rit.
2
A tempo

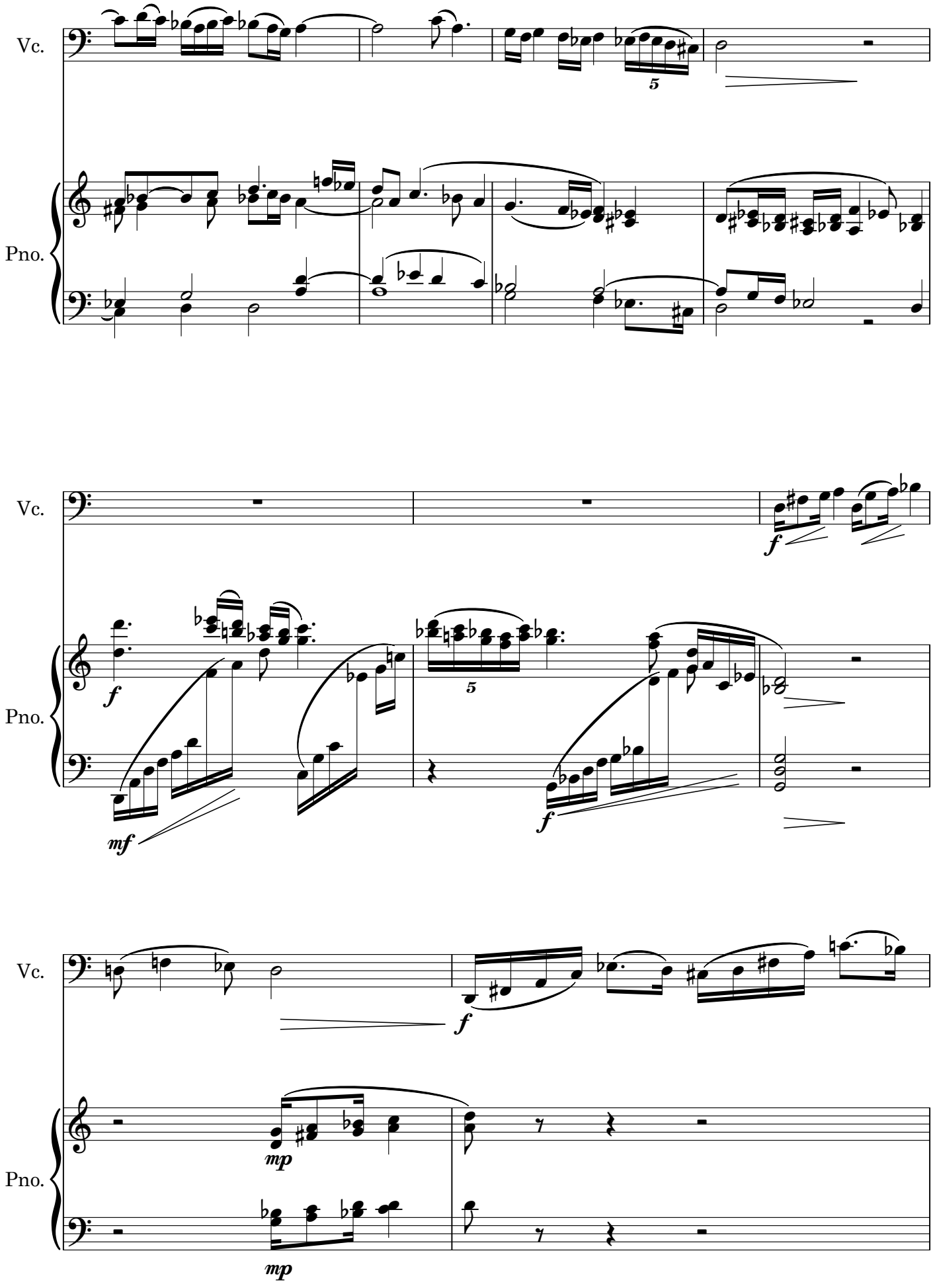
Vc.
Pno.
5
Vc.
Pno.
f
mf
f
5
f
Vc.
Pno.
f
mp
mp

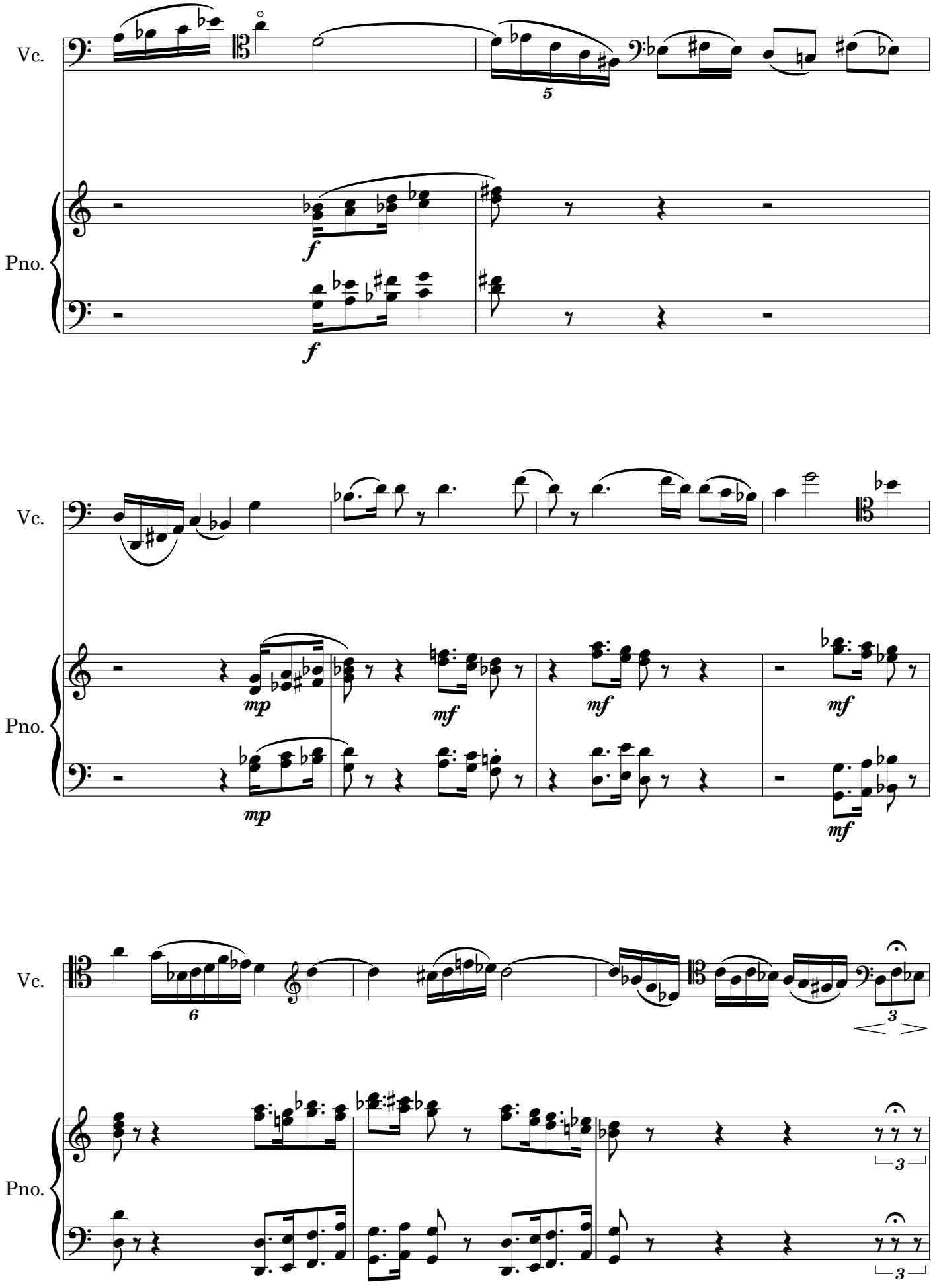
Vc.
Pno.
5
f
f
Vc.
Pno.
mp
mf
mf
mf
mp
mf
Vc.
Pno.
6
3
3
3

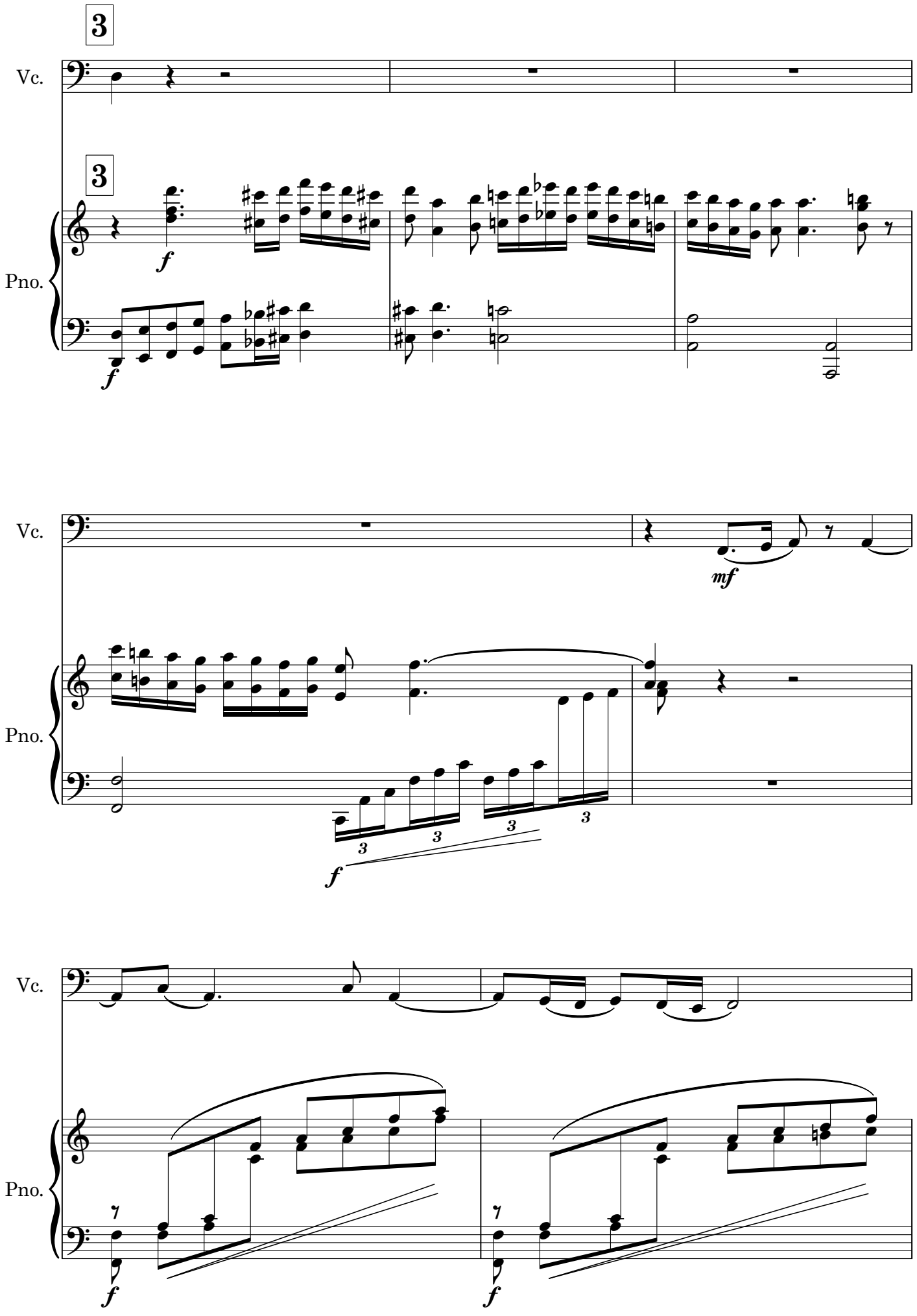
3
Vc.
3
Pno.
f
f
Vc.
mf
Pno.
3
3
3
3
f
Vc.
Pno.
f
f

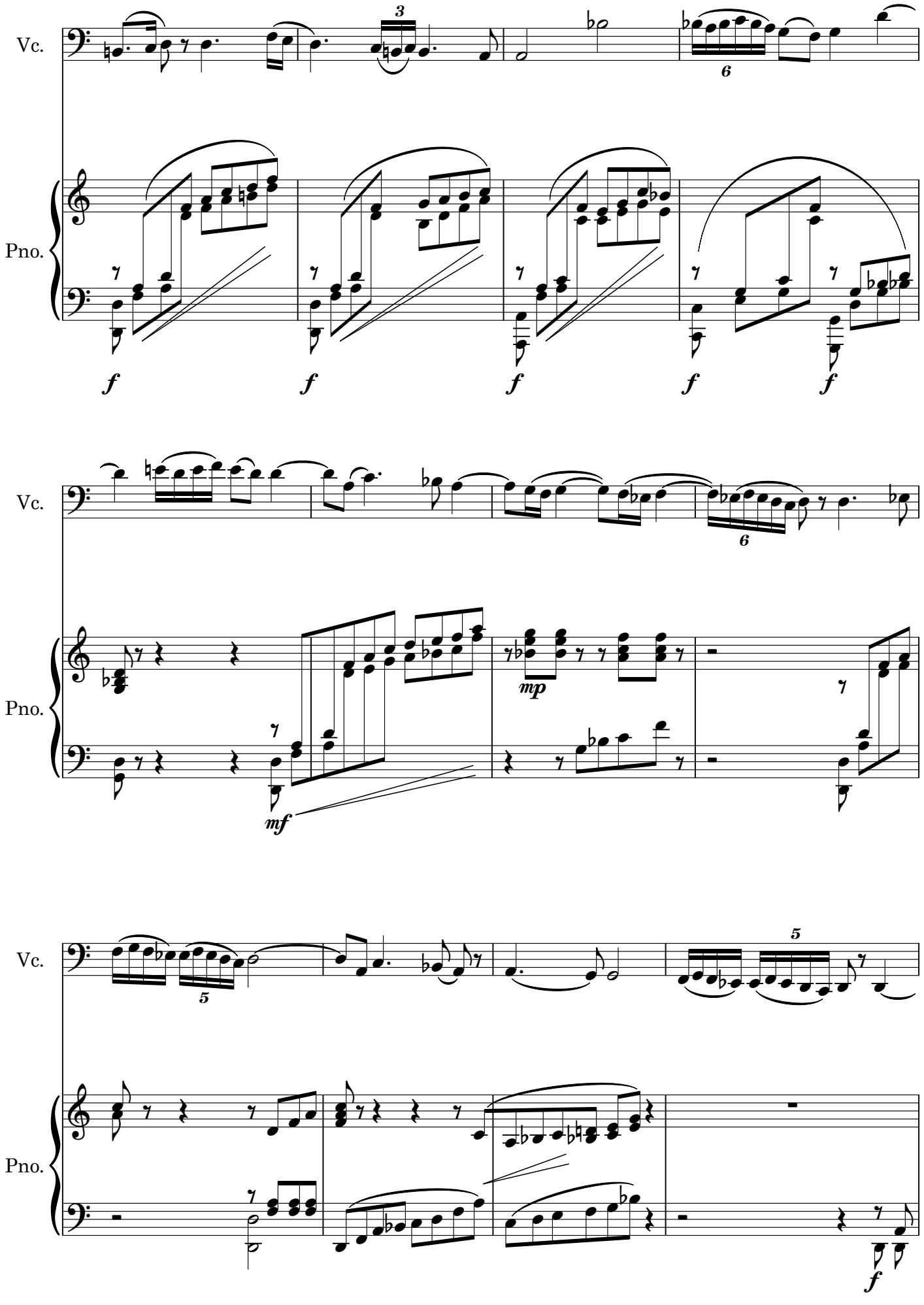
Vc.
Pno.
3
6
f
f
f
f
f
Vc.
Pno.
6
mp
mf
Vc.
Pno.
5
5
f

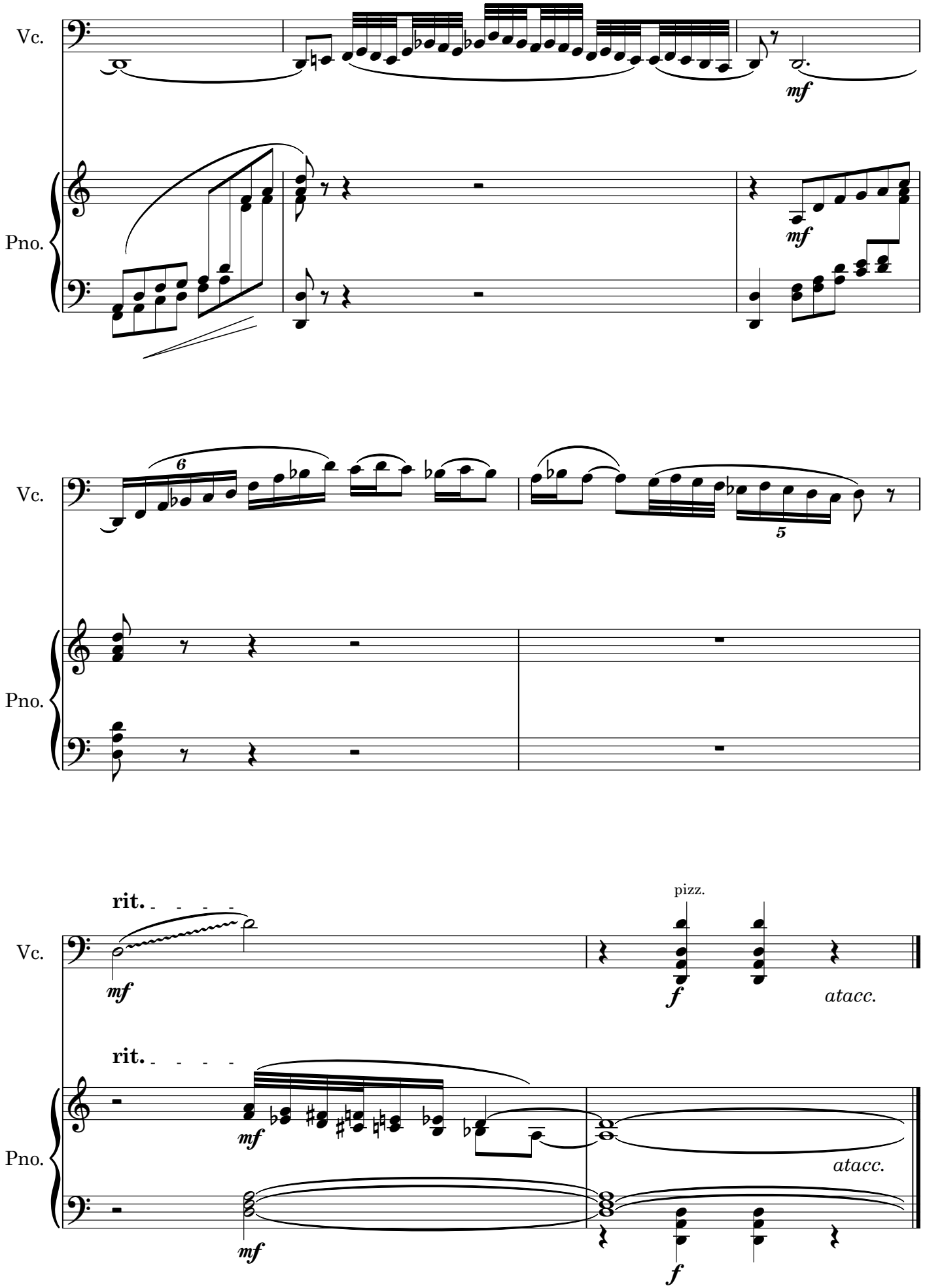
Vc.
Pno.
mf
mf
Vc.
Pno.
6
5
Vc.
Pno.
rit.
mf
pizz.
f
atacc.
rit.
mf
atacc.
mf
f

III

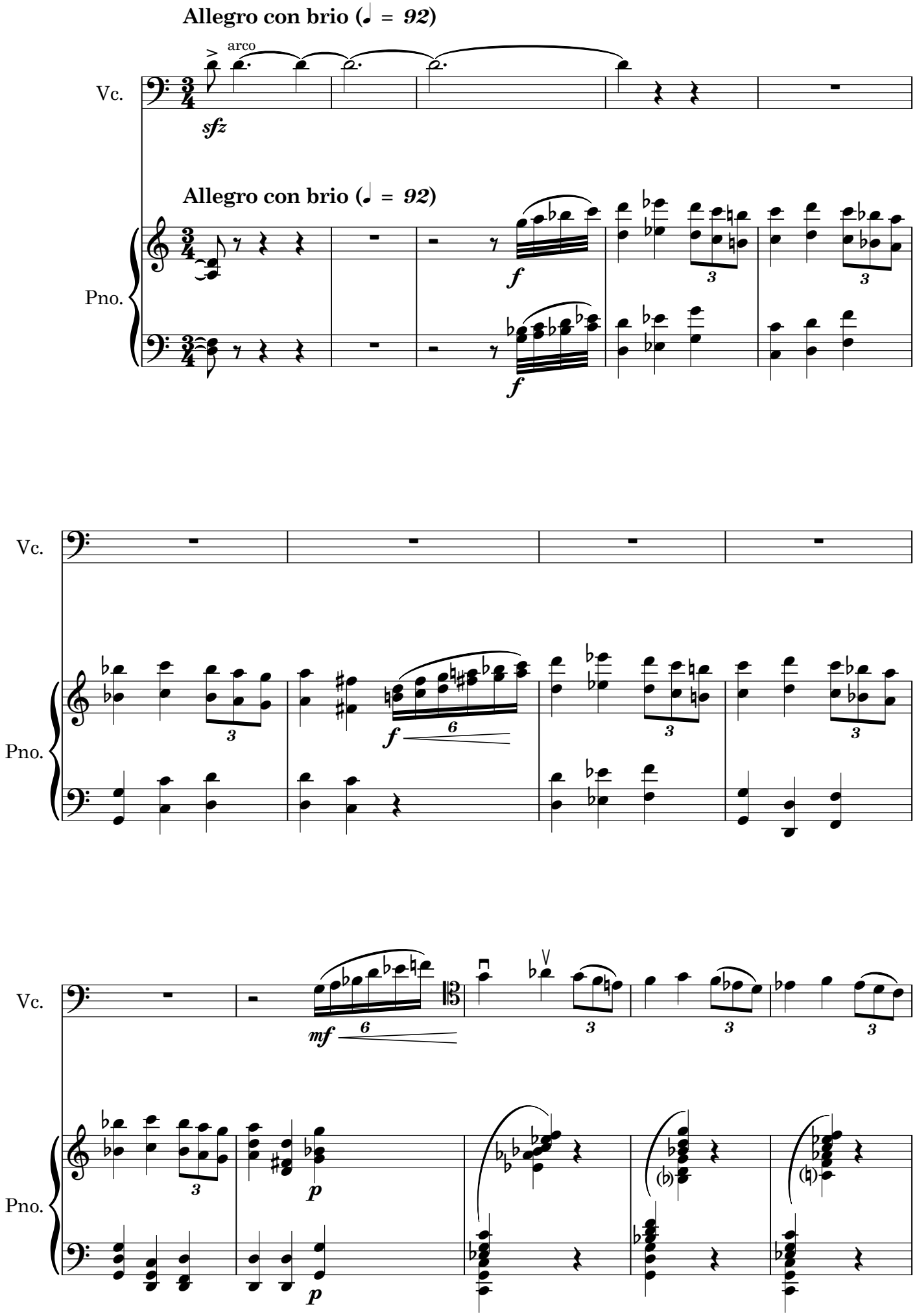
Allegro con brio (♩ = 92)
arco
Vc.
sfz
Allegro con brio (♩ = 92)
Pno.
f
f
Vc.
Pno.
f
6
Vc.
Pno.
mf
6
p
p

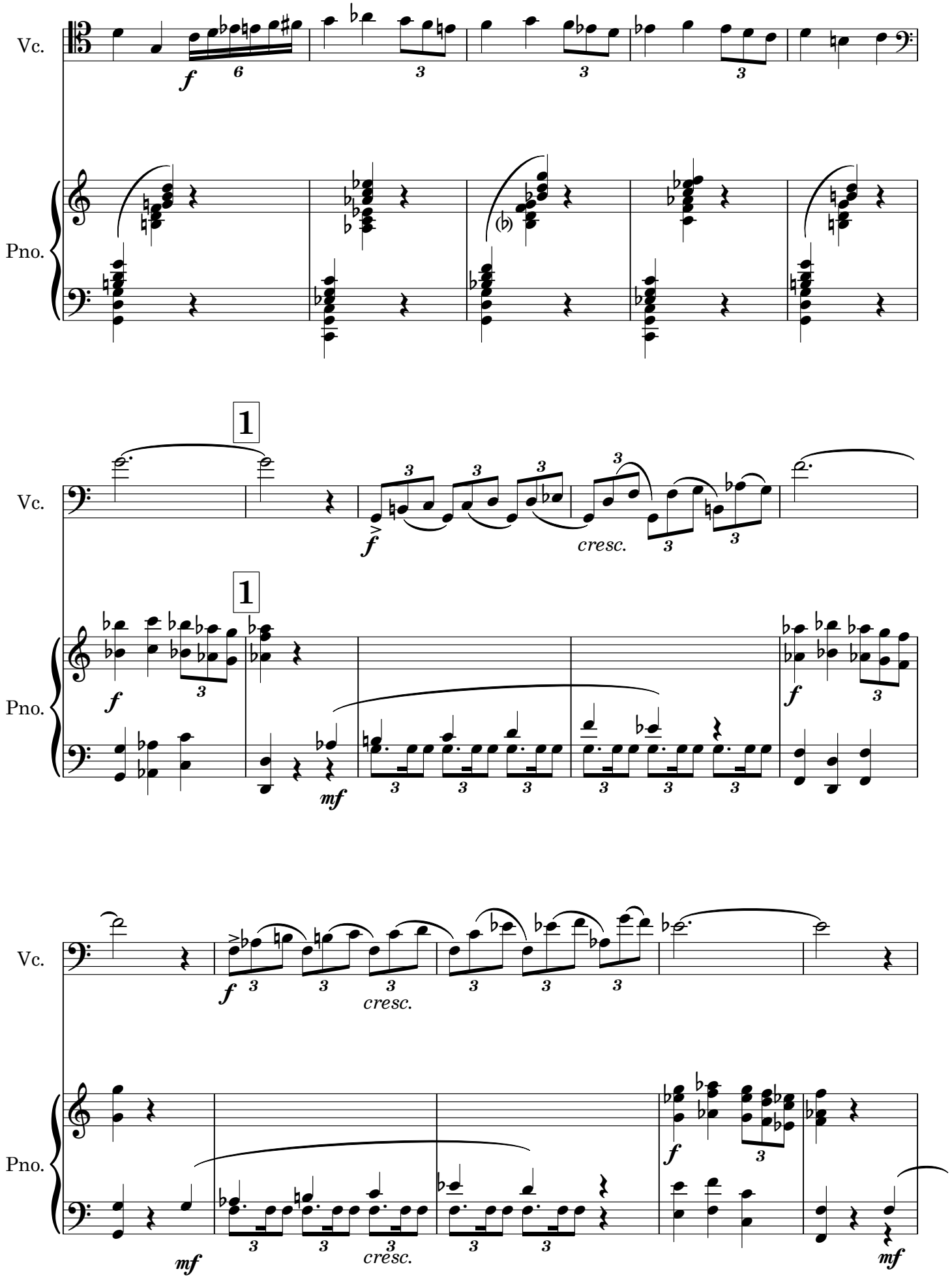
Vc.
Pno.
1
cresc.
mf

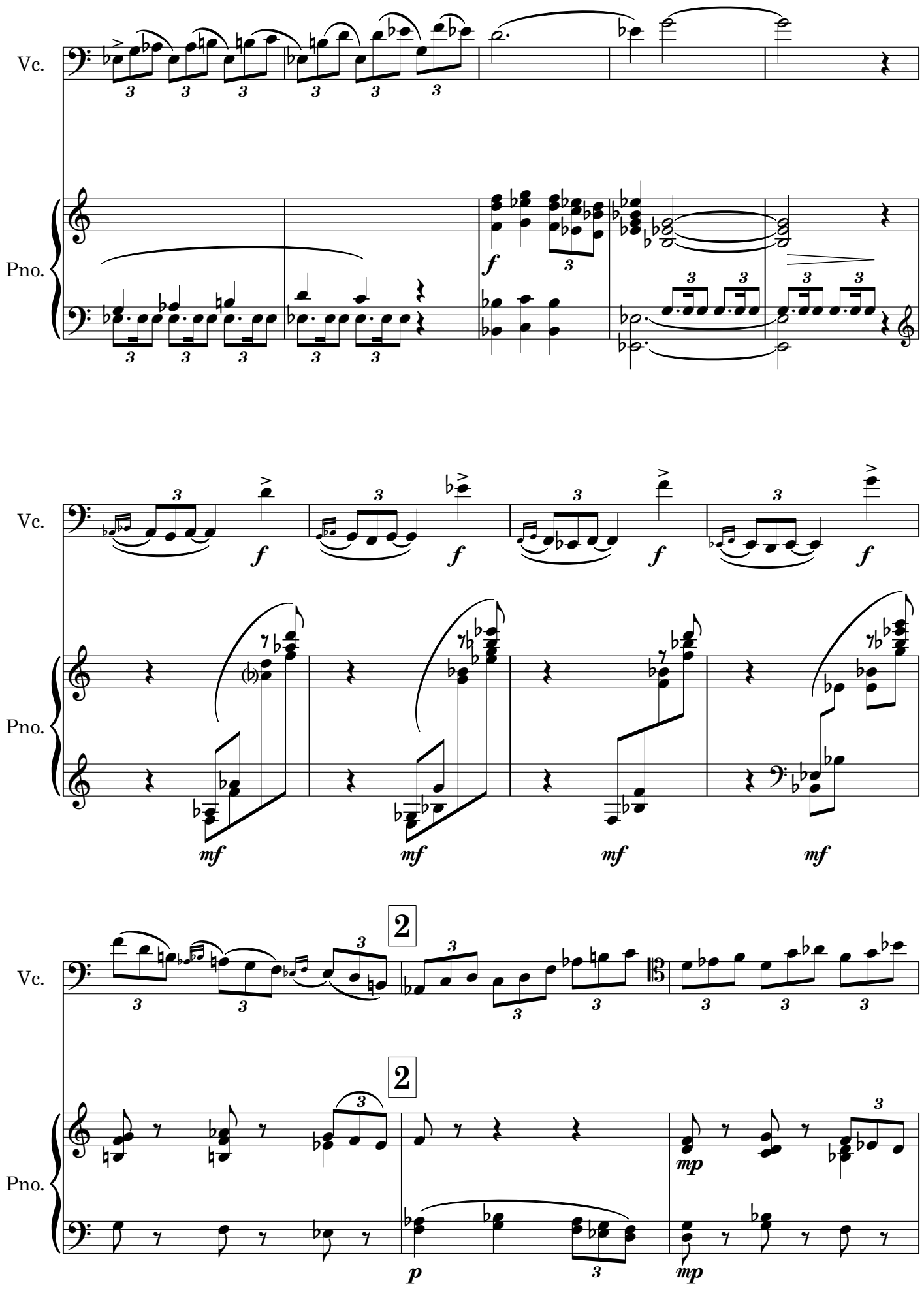
Vc.
Pno.
f
Vc.
Pno.
f
f
f
f
mf
mf
mf
mf
2
Vc.
2
Pno.
p
mp
mp

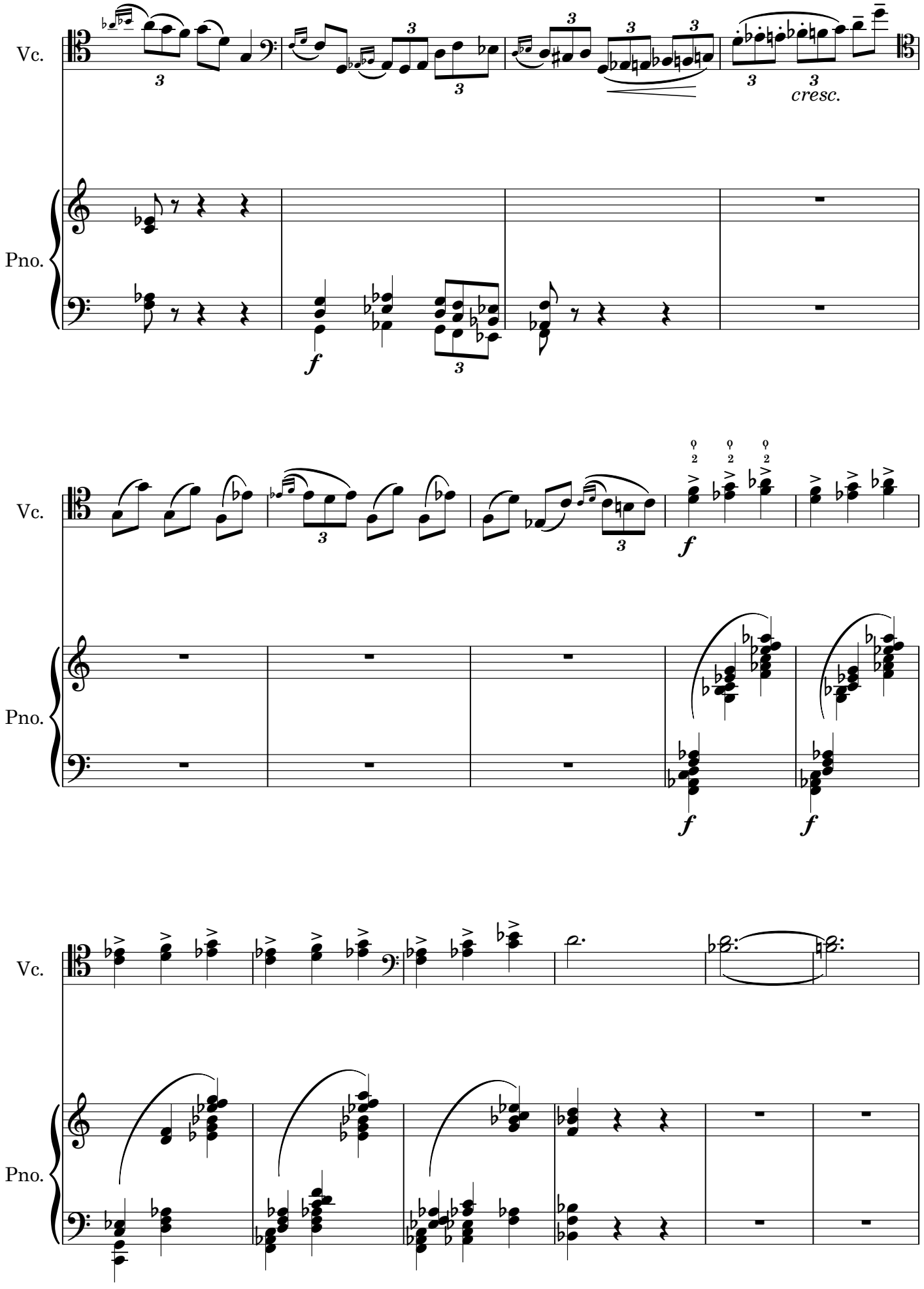
Vc.
Pno.
cresc.
f
Vc.
Pno.
f
f
f
Vc.
Pno.

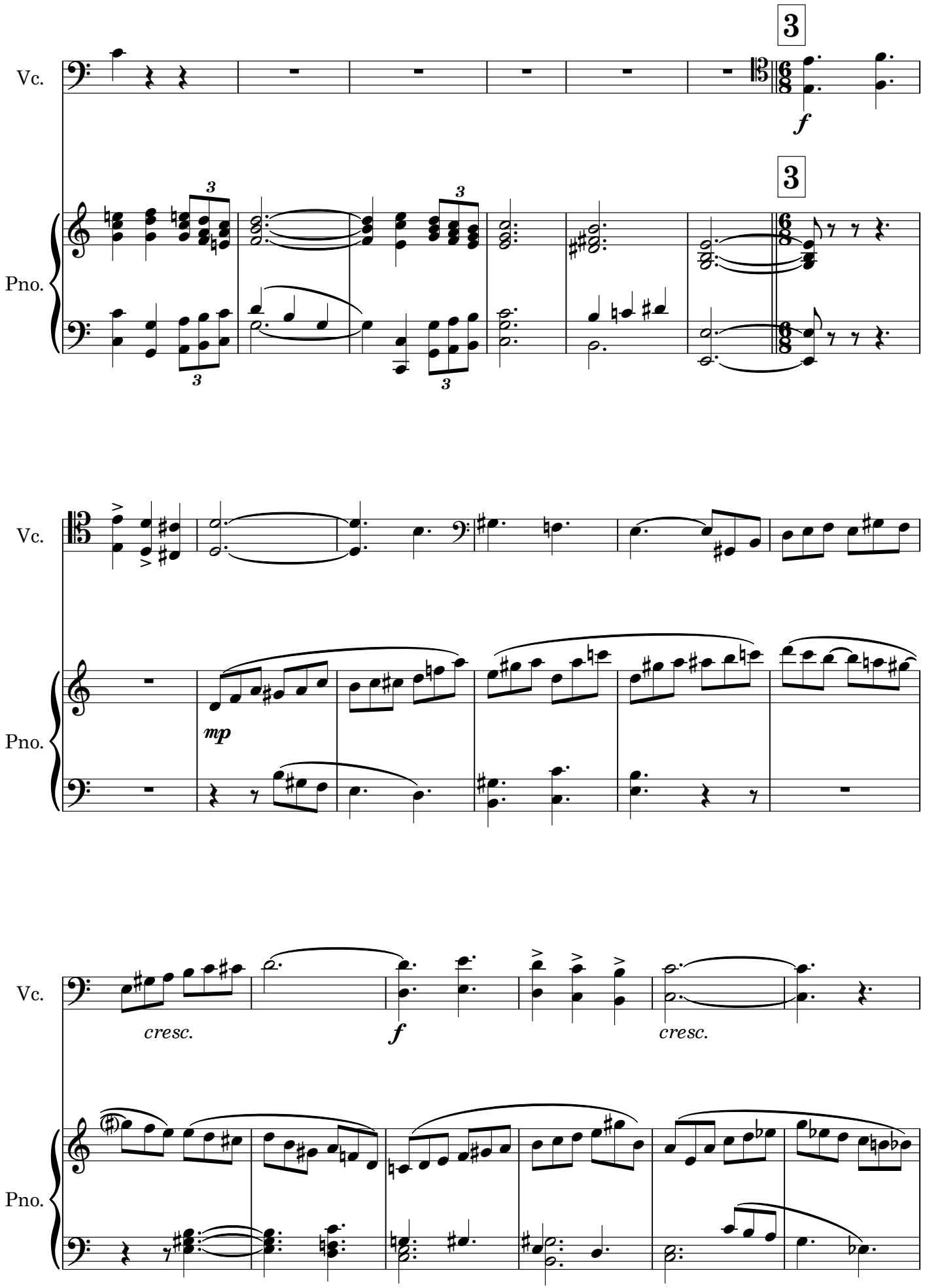
Vc.
Pno.
3
3
f
3
3
3
Vc.
Pno.
mp
Vc.
Pno.
cresc.
f
cresc.

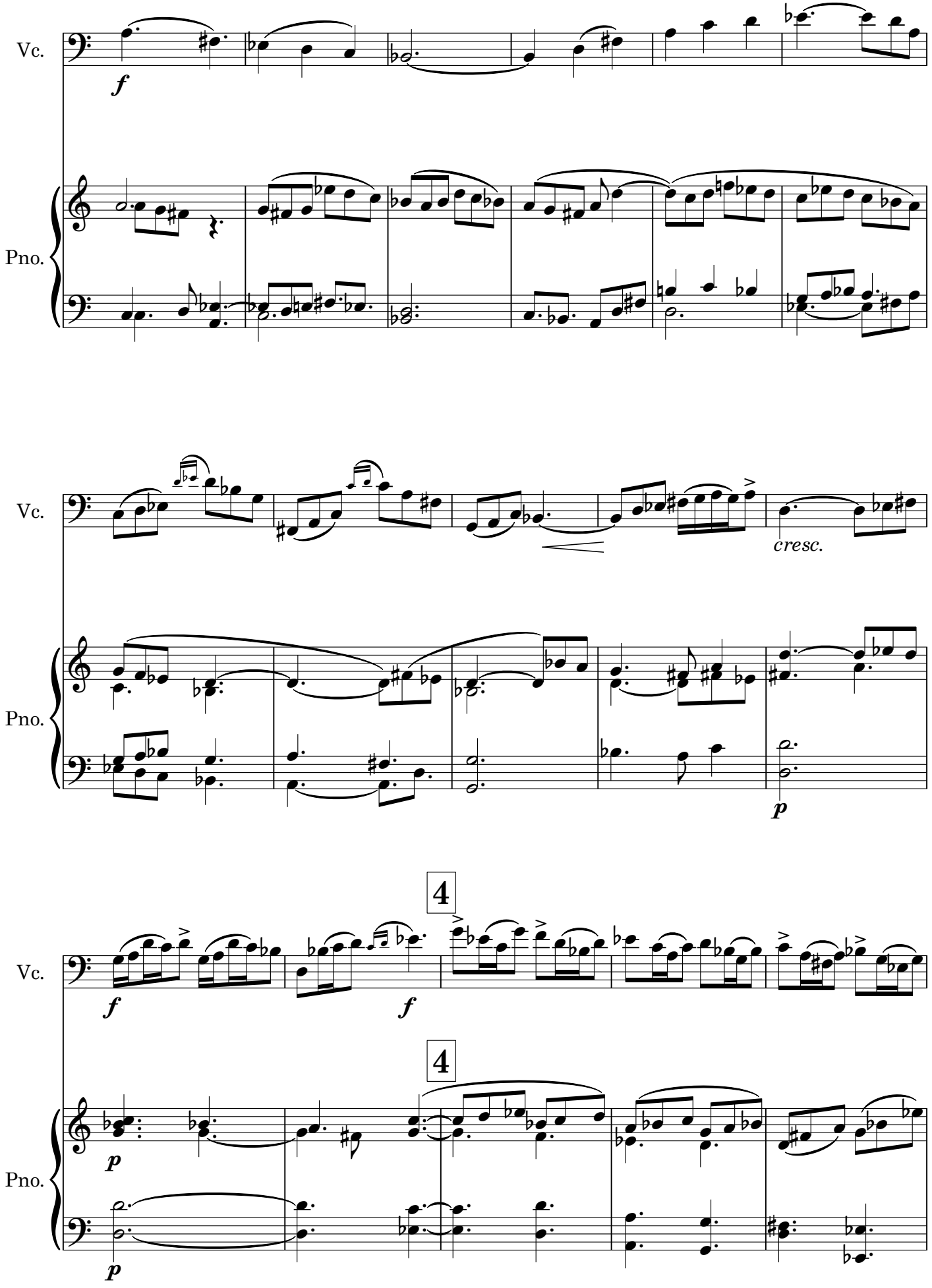
Vc.
Pno.
f
Vc.
Pno.
cresc.
p
4
Vc.
Pno.
f
f
4
p
p

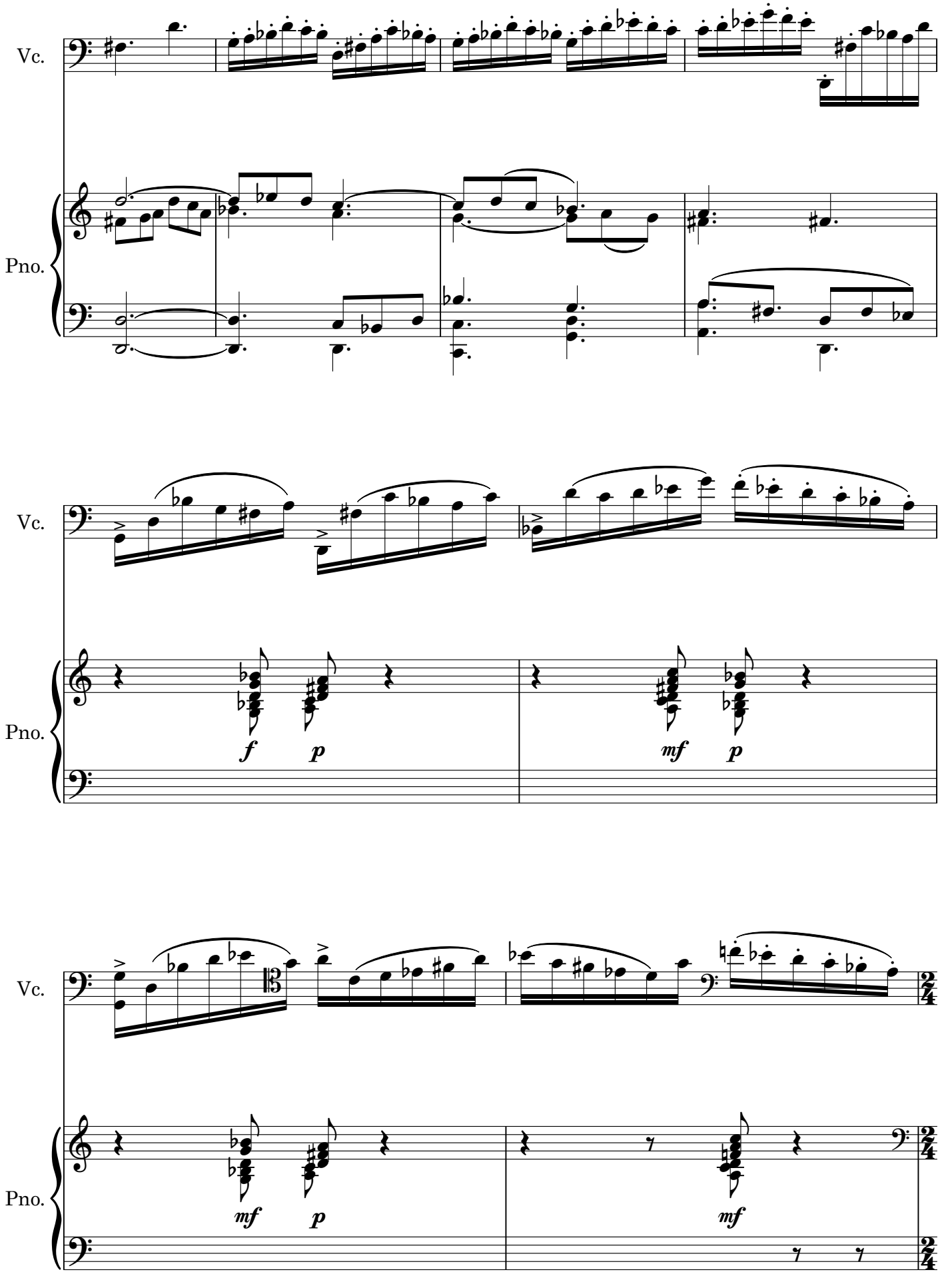
Vc.
Pno.
Vc.
Pno.
f
p
mf
p
Vc.
Pno.
mf
p
mf

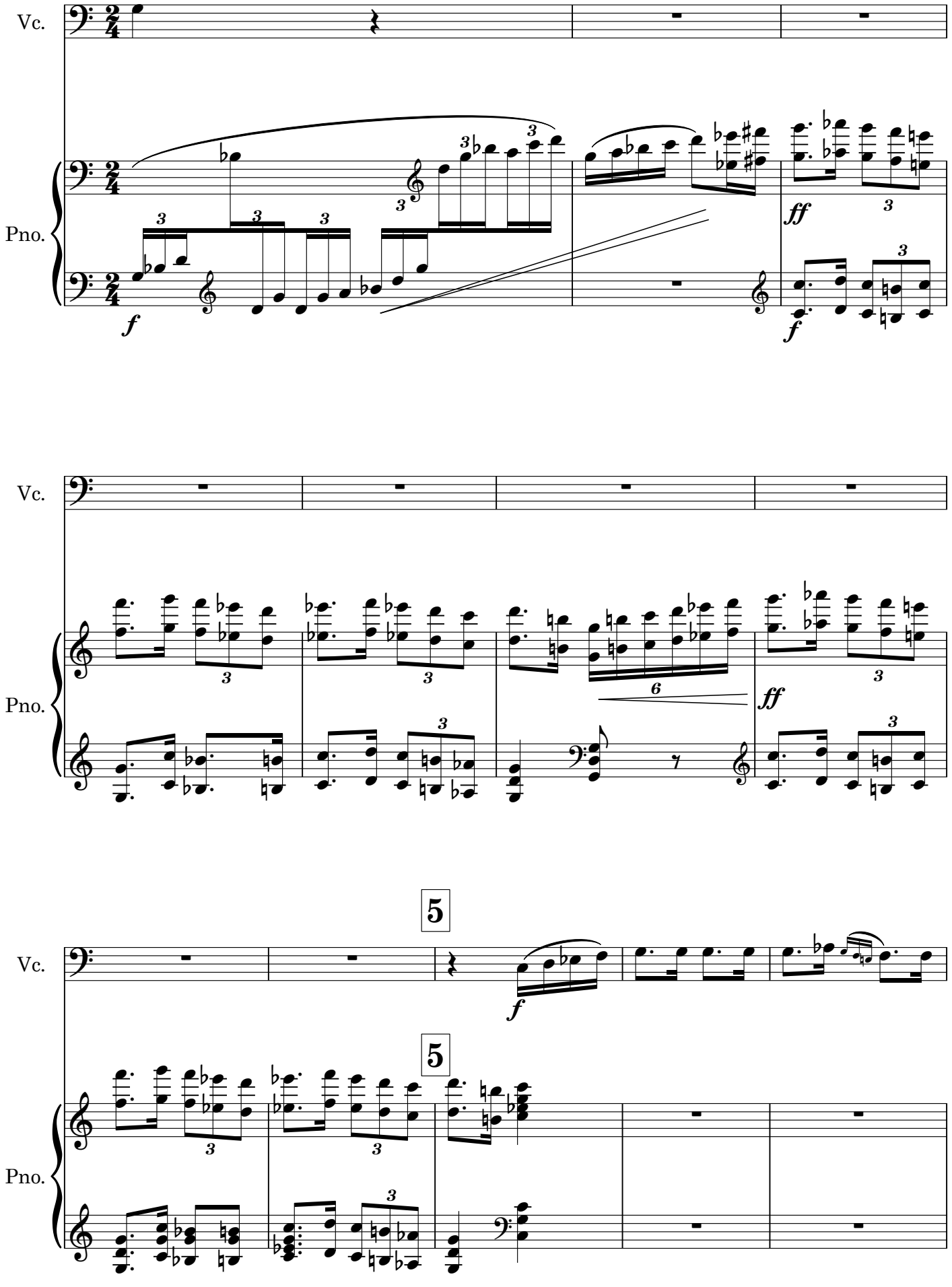
Vc.
Pno.
f
ff
5

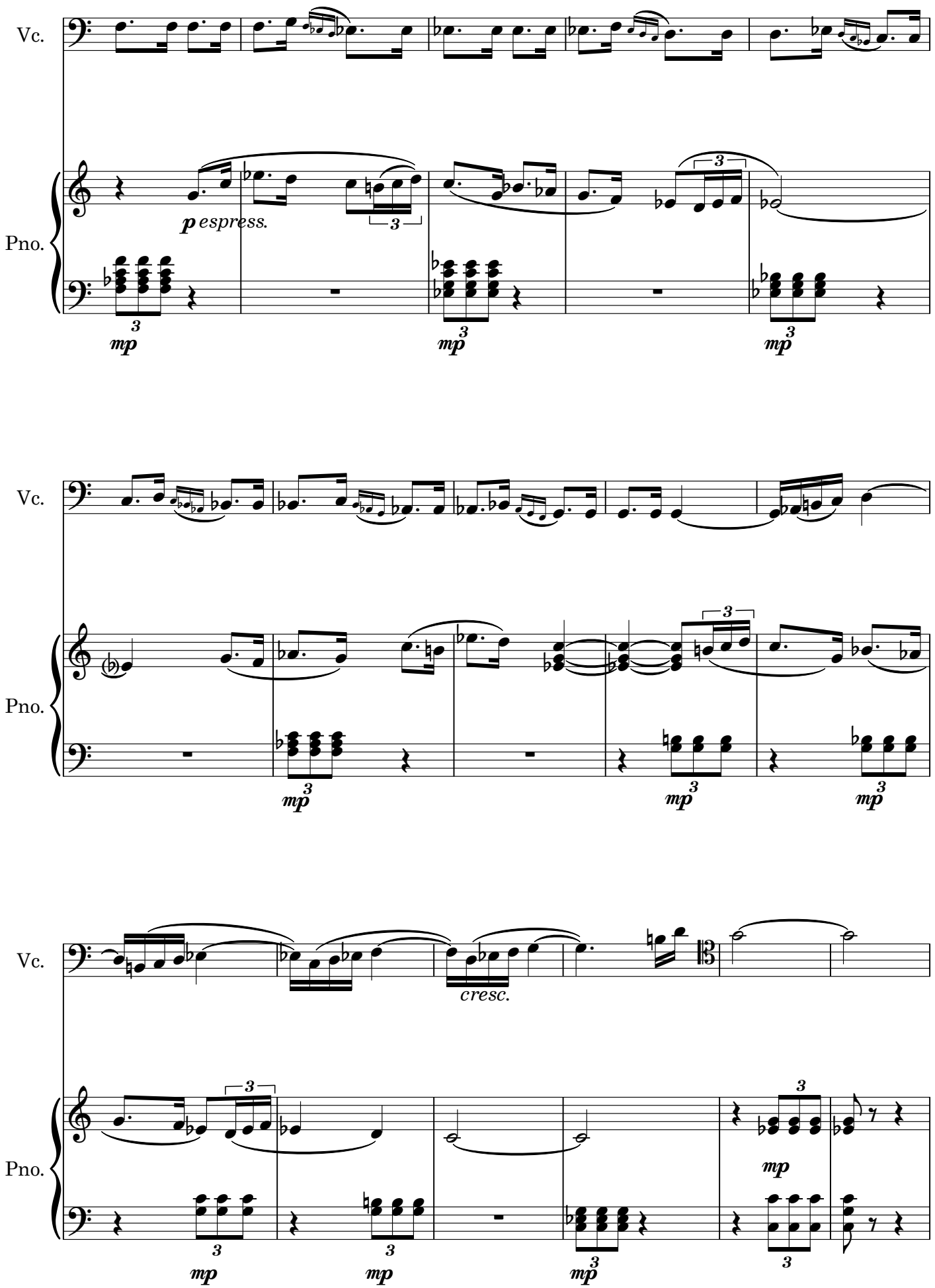
Vc.
Pno.
p espress.
mp
Vc.
Pno.
mp
Vc.
cresc.
Pno.
mp

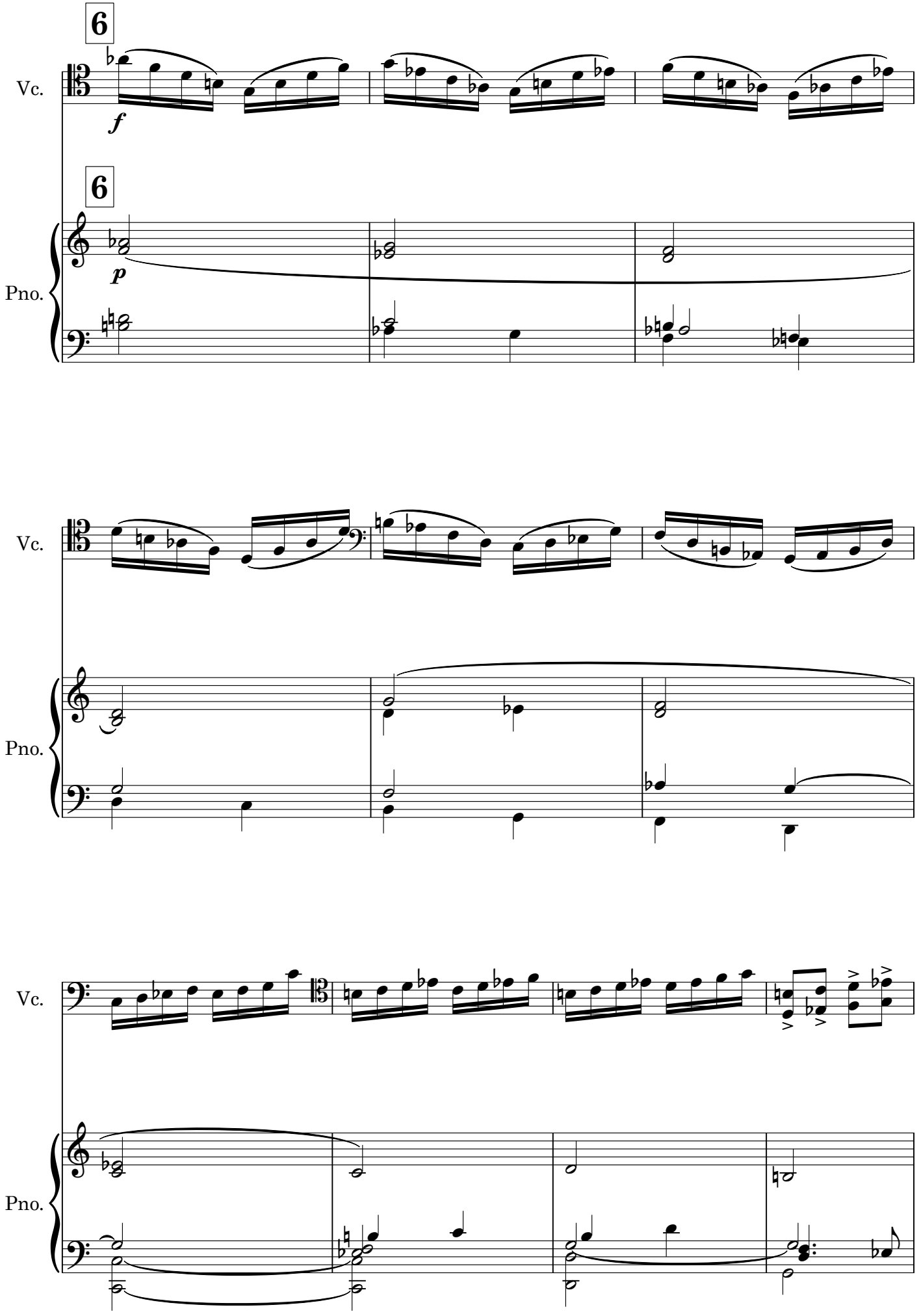
6
Vc.
f
6
Pno.
p
Vc.
Pno.
Vc.
Pno.

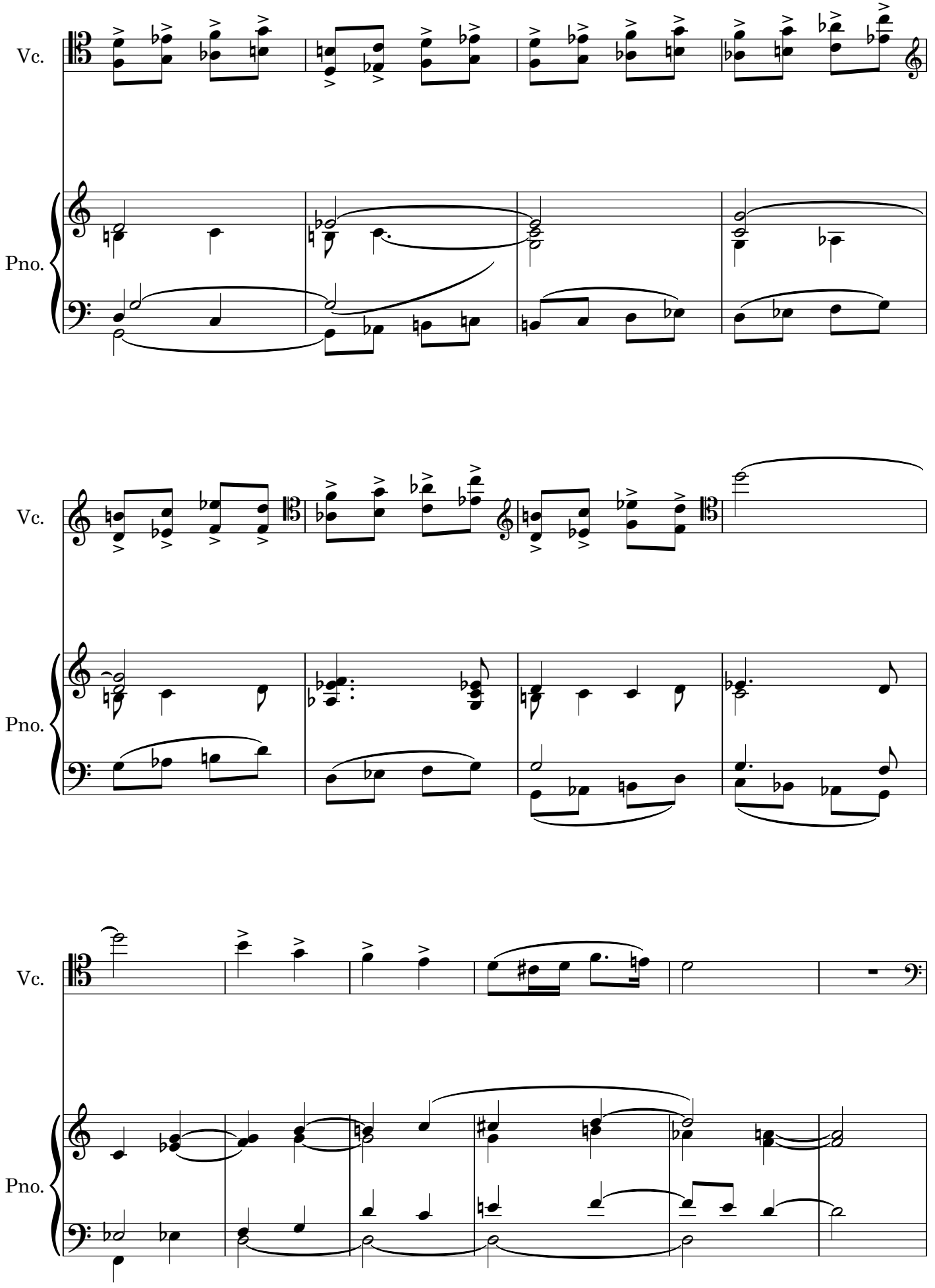
Vc.
Pno.
Vc.
Pno.
Vc.
Pno.

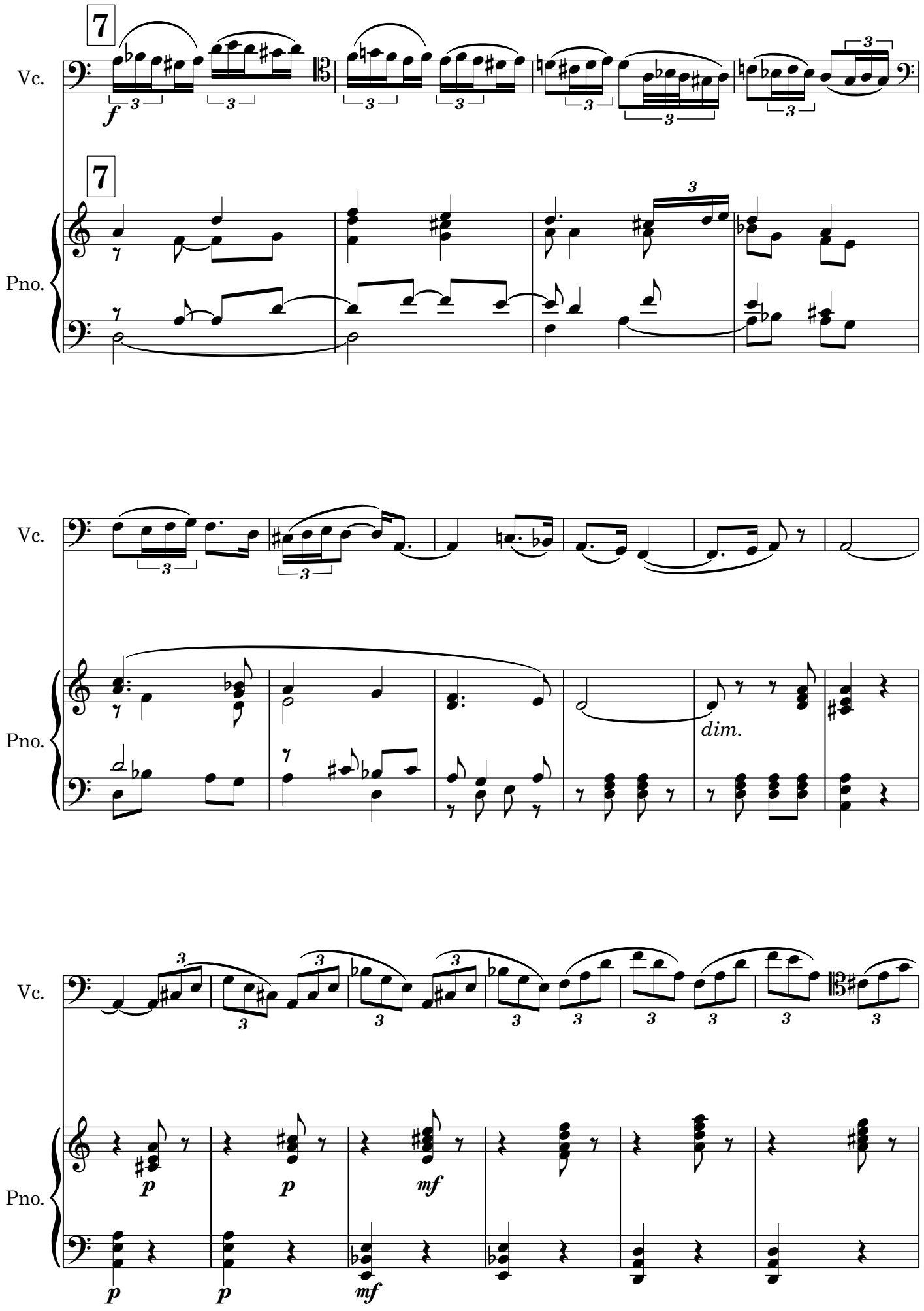
7
Vc.
Pno.
7
dim.
Vc.
Pno.
Vc.
Pno.

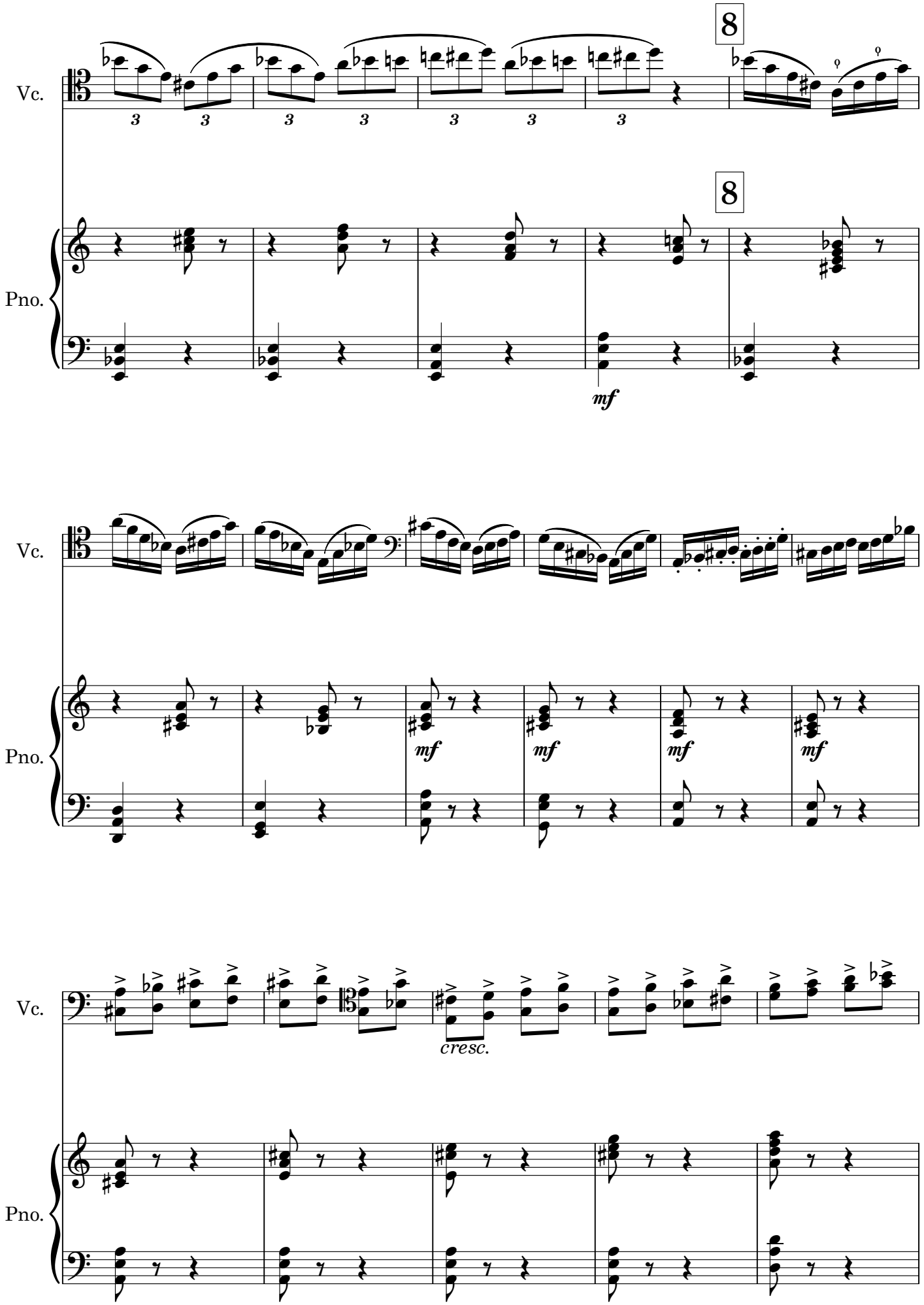
Vc.
Pno.
8
8
mf
Vc.
Pno.
mf
mf
mf
mf
Vc.
Pno.
cresc.

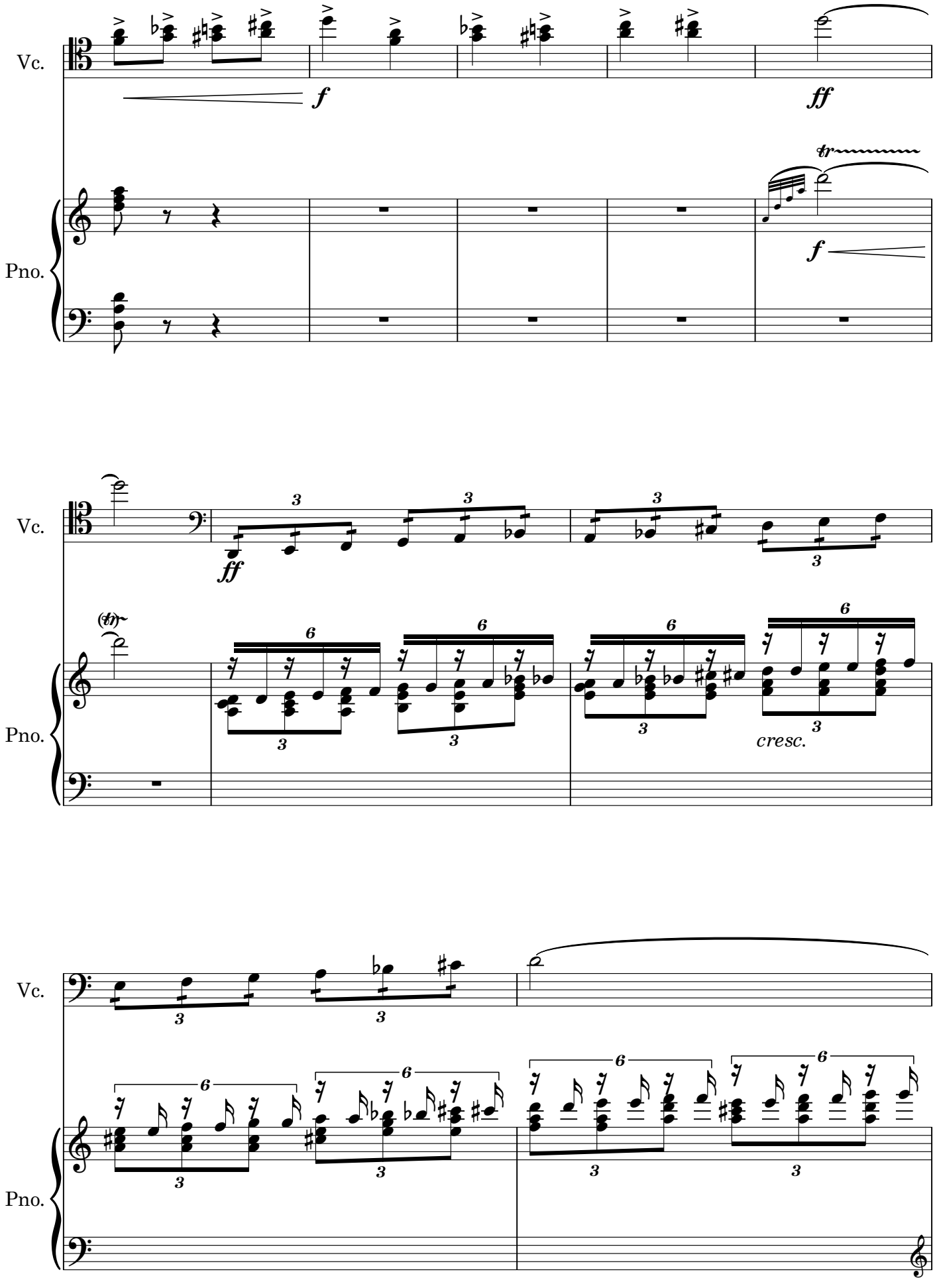
Vc.
Pno.
f
ff
tr
f
Vc.
Pno.
ff
(tr)
cresc.
Vc.
Pno.

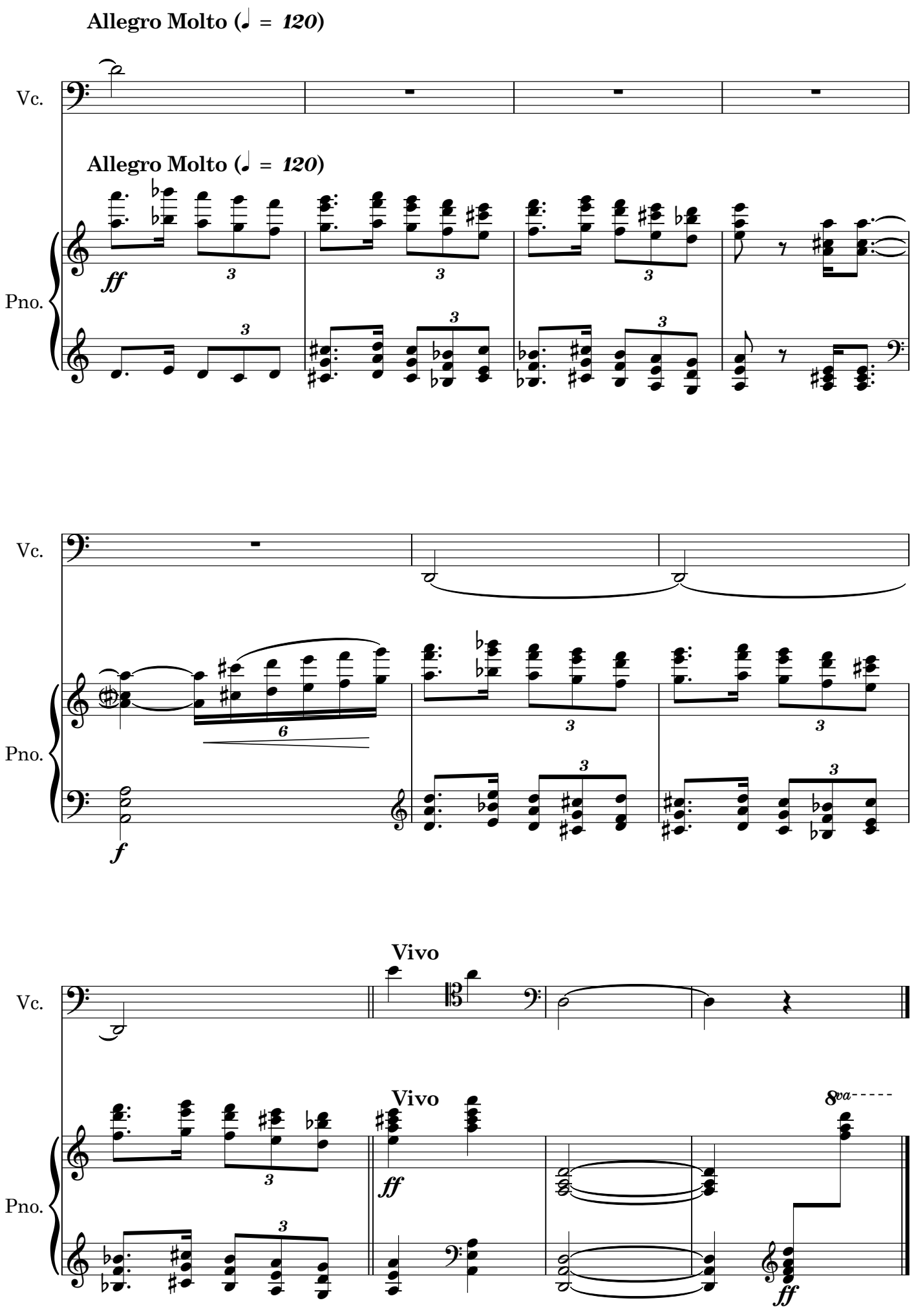
Allegro Molto (♩ = 120)
Vc.
Allegro Molto (♩ = 120)
Pno.
ff
3
Vc.
Pno.
6
f
Vivo
Vc.
Vivo
Pno.
ff
8va
ff